

PLAT OF SURVEY

UNIT 57 OF LAUDERDALE LAKES ESTATES A CONDOMINIUM

LOCATED IN SEC.'S 1 AND 12
TOWN 3 NORTH,, RANGE 16 EAST
WALWORTH COUNTY, WISCONSIN

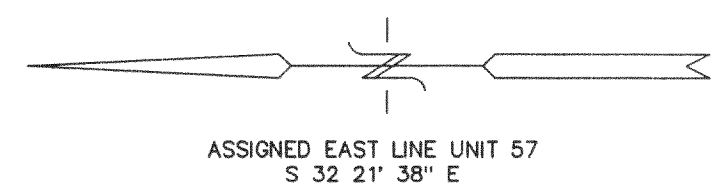

UNIT 56

COUNTY TRUNK HIGHWAY "A"

UNIT 57

GREEN
LEAF
COURT

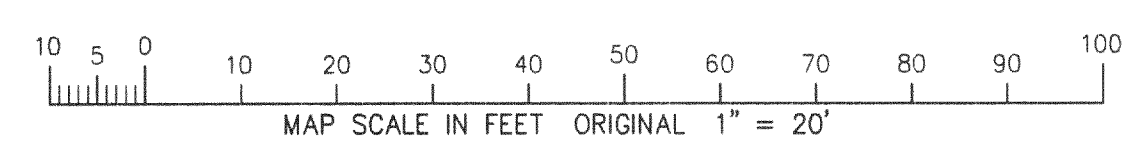

- LEGEND
- = FOUND IRON PIPE STAKE
 - (xxx) = RECORDED AS

BENCH MARK
ASSIGNED TOP OF IRON PIPE STAKE
EL. = 100.00'

NOTE: COPIES OF THIS MAP TO WHICH THE FOLLOWING CERTIFICATE WILL APPLY SHOW SURVEYOR'S ORIGINAL SEAL AND SIGNATURE IN RED INK. COPIES BY ANY OTHER MEANS MAY HAVE ALTERATIONS WHICH DO NOT REPRESENT THE SURVEYOR'S WORK PRODUCT.

I HEREBY CERTIFY THAT THE ABOVE DESCRIBED PROPERTY HAS BEEN SURVEYED UNDER MY DIRECTION AND THAT THE ABOVE MAP IS A TRUE REPRESENTATION THEREOF AND SHOWS THE SIZE AND LOCATION OF THE PROPERTY AND ITS EXTERIOR BOUNDARIES. THIS SURVEY IS MADE FOR THE USE OF THE PRESENT OWNERS OF THE PROPERTY, AND ALSO THOSE WHO PURCHASE, MORTGAGE, OR GUARANTEE THE TITLE THERETO WITHIN ONE YEAR FROM THE DATE HEREOF.

DATED: JULY 6, 1999

REVISED 10-18-99
TO SHOW SIZE & LOCATION OF
FOUNDATION AS BUILT

Peter S. Gordon
PETER S. GORDON R.L.S. 2101

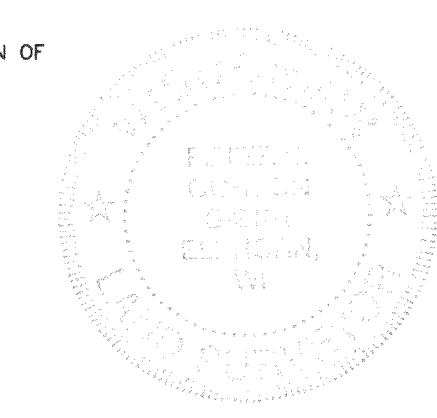
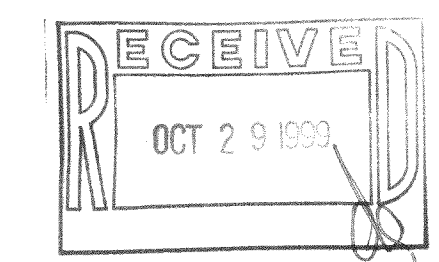

WORK ORDERED BY:
GENEVA HOMES
PO BOX 877
WILLIAMS BAY, WI. 53191

FARRIS, HANSEN & ASSOCIATES, INC.
Engineering, Architecture, Surveying
7 Ridgeway Court P.O. Box 437
ELKHORN, WISCONSIN 53121
Office: (414) 723-2098
Fax: (414) 723-5886

REVISIONS
09-10-99
REV. PRO.
RES. LOC.

PROJECT NO.
5325
DATE:
07-06-99
SHEET NO.
1 OF 1

604E-34

316-1134